

Flood Park, Oak #13

Name/Name
1/6/2021

Datum/Date

7

Nr./No.
Southwest side of tree 4'5" above ground level, (peak of callus)

Bemerkung/Comment

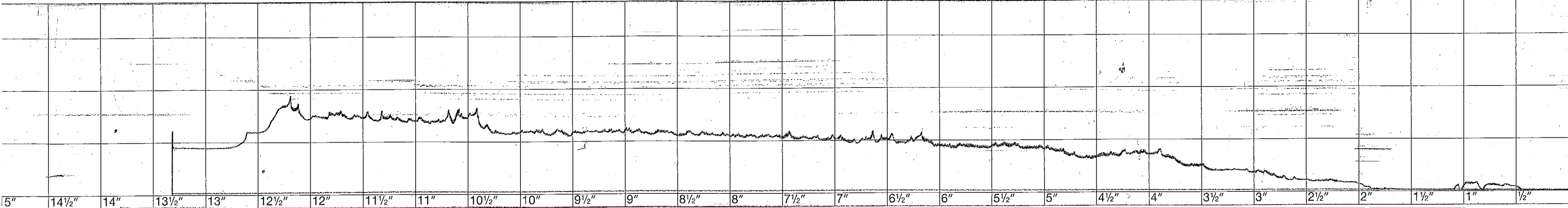

Decay/Hollow. Stopped drilling. Bit was straining around the hard structure between 10.25" and 12.25"

Slight and awkward uptick in resistance, drill felt to slide past a hard substance, like concrete

Solid wood

Inner Bark

Outer bark

Name/Name

Datum/Date

8

Nr./No.
East side of tree 4.5' above ground

Bemerkung/Comment

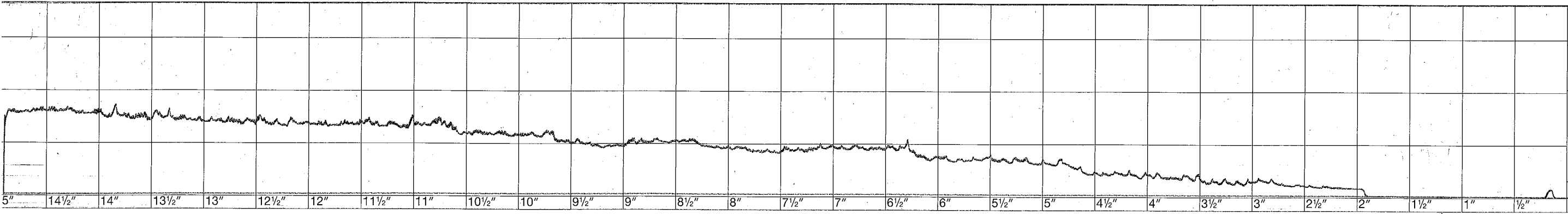

Solid Wood, drill maxed out at 15" total length

Inner Bark

Outer bark

Name/Name

Datum/Date

9

Nr./No.
Southwest side of tree into cavity at 22" above ground

Bemerkung/Comment

No Resistance. Decay runs at least 15" into trunk.

Drill initially penetrating decayed wood

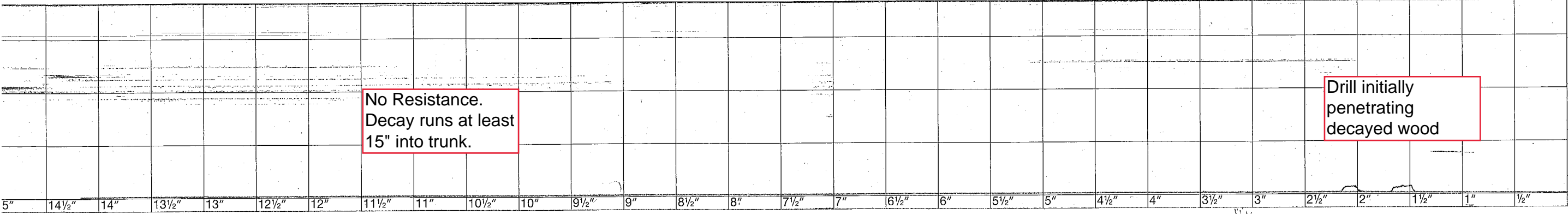

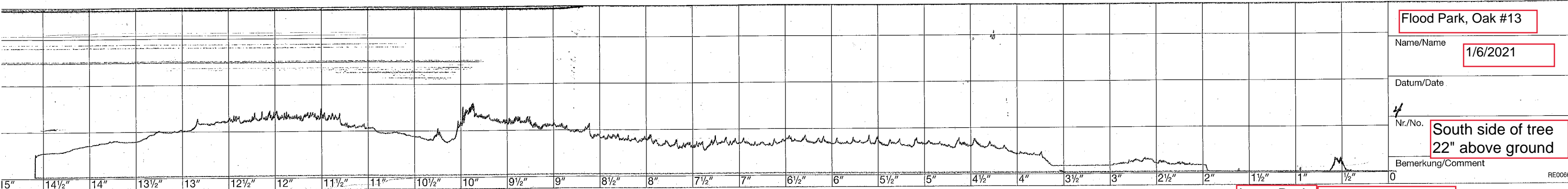

Flood Park, Oak #13
 Name/Name 1/6/2021
 Datum/Date
 Nr./No. 4
 Bemerkung/Comment South side of tree 22" above ground

Decaying Wood

Hit something hard, possibly internal callus wood growing around cavity?

Solid Wood

Inner Bark Outer Bark

Drill maxed out at 15", stopped early due to steady decline.

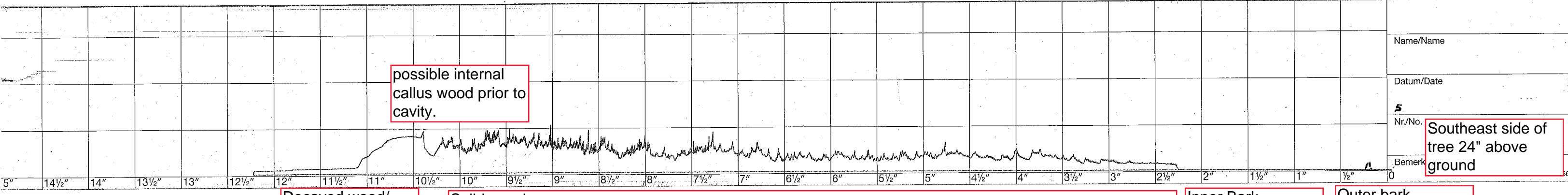

Name/Name
 Datum/Date
 Nr./No. 5
 Bemerkung/Comment Southeast side of tree 24" above ground

possible internal callus wood prior to cavity.

Decayed wood/hollow

Solid wood

Inner Bark Outer bark

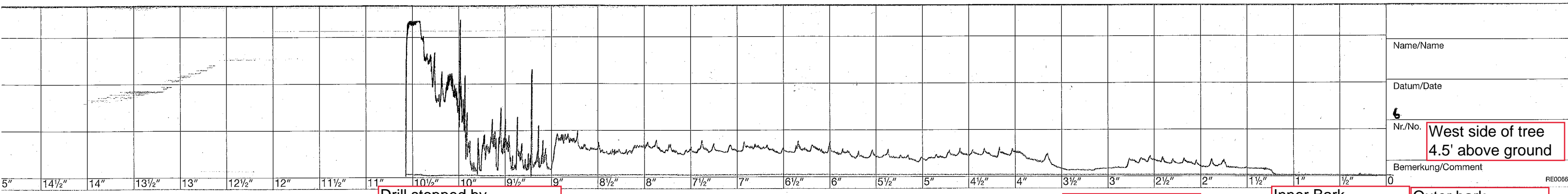

Name/Name
 Datum/Date
 Nr./No. 6
 Bemerkung/Comment West side of tree 4.5' above ground

Drill stopped by something incredibly hard, likely concrete or cement/mason bricks.

Solid wood

3/4" cavity at 1.25" depth (ring shake) vein of decay from saprophytic fungi

Inner Bark Outer bark removed (damaged by sycamore borer)

Flood Park, Oak #13

Name/Name
1/6/2021

Datum/Date

Nr./No. West side of tree
18"

Bemerkung/Comment

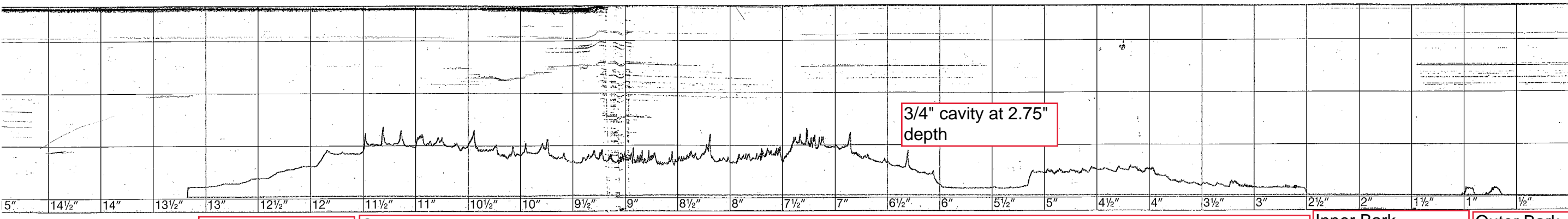

3/4" cavity at 2.75" depth

Internal Decay/
Hollow

Solid wood

Inner Bark

Outer Bark

RE0066

Name/Name

Datum/Date

Nr./No. North side of tree
24"

Bemerkung/Comment

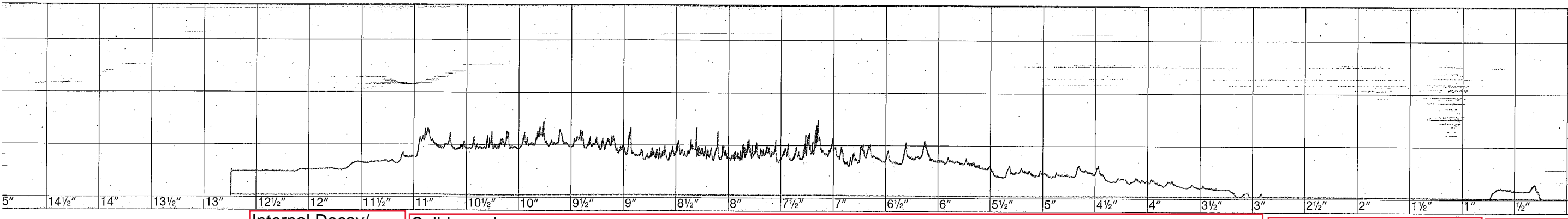

Internal Decay/
Hollow

Solid wood

Inner Bark

Outer Bark

RE0066

Name/Name

Datum/Date

Nr./No. East side of tree
22"

Bemerkung/Comment

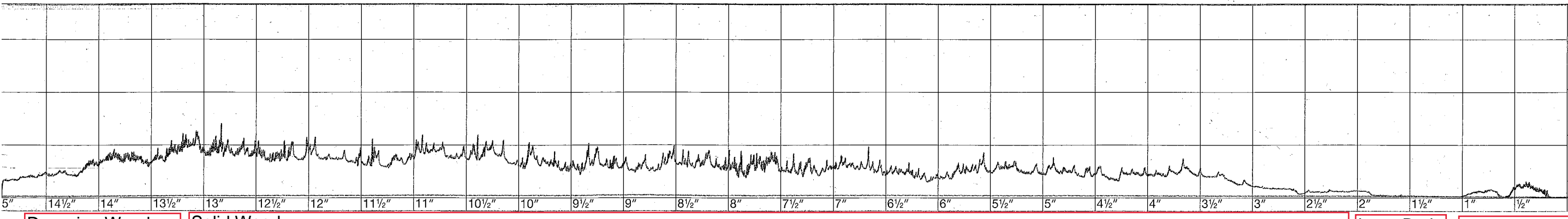

Decaying Wood

Solid Wood

Inner Bark

Outer Bark

Drill maxed out at
15" total length

RE0066